

1" APPLIX #800 LOOP SEWN TO VINYL (4) EDGES.

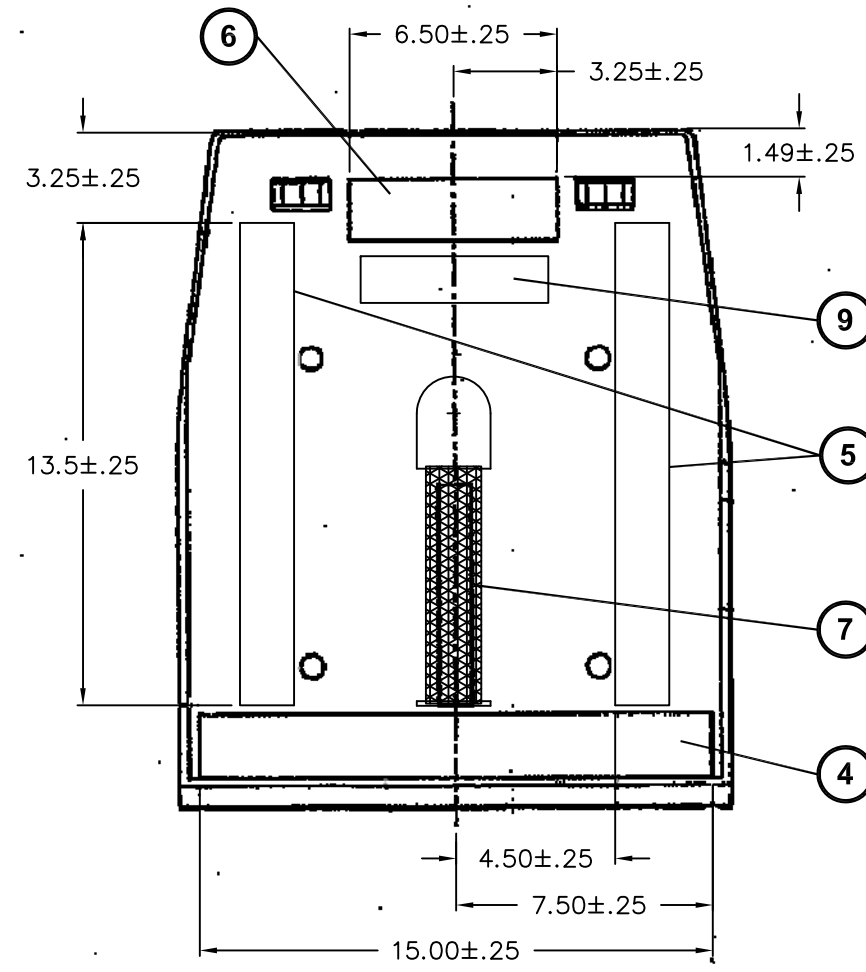
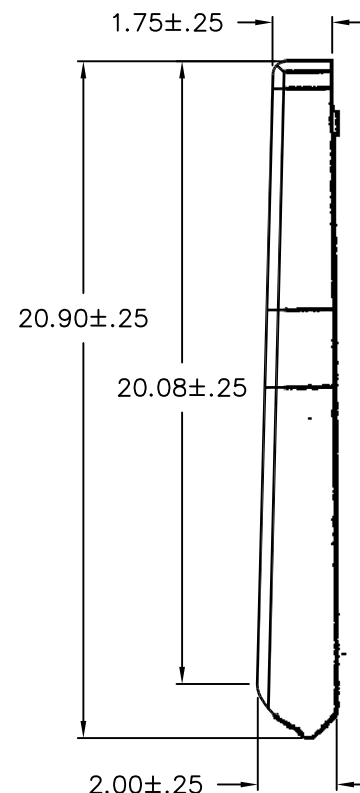
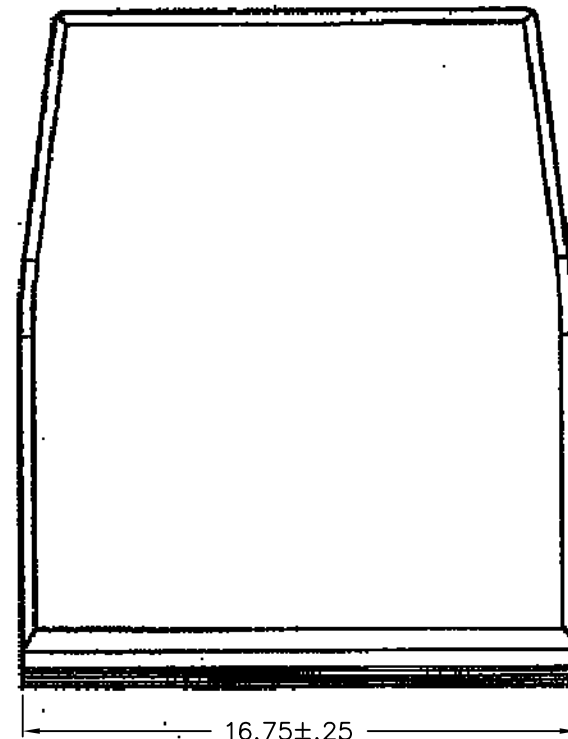
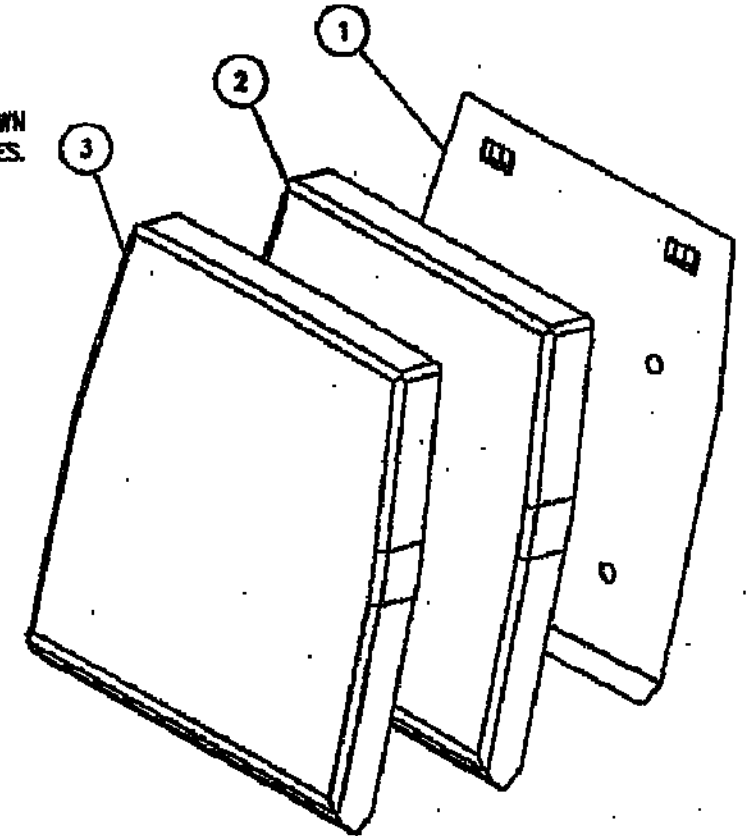

ASSEMBLY, SEAT BACK, FOLD-UP (00)

GENERAL NOTES:

1. C18-11-6008, CHESAPEAKE SAND: NEW ASSEMBLY P/N.
2. V18-11-6008, CHESAPEAKE SAND: VENDOR REWORK P/N.
3. SAMPLES WILL BE PROVIDED FOR PRODUCTION PURPOSES.
4. FOAM BONDED TO PAN WITH K-GRIP 200 CONTACT ADHESIVE.
5. DEBURR AND REMOVE ALL SHARP EDGES AND CORNERS.
6. DIMENSION UNITS ARE INCHES [MILLIMETERS].

Item No.	QTY	P/N	Description	Material/Spec	Weight/Dimensions
08	1		LABEL, (DESCRIPTION, MFG, P/N)	PAINTED STENCIL OR INDELIBLE INK LABEL	>1.5" x 6"
07	1		APPLIX, 1.5 FULL WRAP AROUND, #800 HOOK, PAIHO R1001H-25 OR EQUAL	POLYAMIDE	
06	1		APPLIX, 2" x 6.5", #800 HOOK, PAIHO R2001H-25 OR EQUAL	POLYAMIDE	
05	2		APPLIX, 2" x 13.5", #800 HOOK, PAIHO R2001H-25 OR EQUAL	POLYAMIDE	
04	1		APPLIX, 2" x 15", #800 HOOK, PAIHO R2001H-25 OR EQUAL	POLYAMIDE	
03	1	020-CP0278	UPHOLSTERY, COVER, BACK, FOLD-UP	OMNOVA PREVAILL W/PREFFIX SEE SHEET 4	
02	1	020-CP0100	FOAM, BACK CUSHION, FOLD-UP	FOAM, CHESTNUT RIDGE SAFEGUARD XL, MEDIUM DENSITY NEOPRENE	
01	1	020-CP0160	PAN, BACK CUSHION, FOLD-UP	LOW CARBON STEEL, COMMERCIAL QUALITY QUALITY IN ACCORDANCE W/ASTM A-366	.04 THK
00	1		ASSEMBLY, SEAT BACK, FOLD-UP		

Rev.	Description & Date
C	PAGE 10F4, REVISED BOM AND GENERAL NOTES. PAGE 40F4, REVISED/ADDED MAT'L ID P/N. 21MAR12 ALC
B	REMOVED REFERENCE TO WMATA SPECIFICATIONS, CHAPTER 10.0, PAGE 4. 06FEB12 ALC
A	REVISED UPHOLSTERY COVERS AS PER VENDOR PROVIDED DATA. 05JAN12 ALC
-	INITIAL RELEASE. 07JUN11 ALC

UNLESS OTHERWISE SPECIFIED
 FRACTIONS ±1/16"
 DECIMALS .X
 .XX±.03 [.76]
 .XXX±.010 [.254]
 ANGLES ±1°
 UPHOLSTERY ±.25 [6.35]
 Undim. Wall Thk.: Undim. Radii:
 Undim. Edges: Scale: NOT TO SCALE

Drawn by: Int. Date: A.CREECH 07JUN11
 Engr. Approval: Int. Date: Jeffery A. Thompson
 Approved by: Int. Date: Manuel A. Lopez

IF THIS DOCUMENT IS NOT MARKED "CONTROLLED" IN RED, THEN IT SHOULD BE USED AS REFERENCE ONLY.
 THE DESIGN, CONCEPT AND INFORMATION CONTAINED IN THIS DRAWING IS PROPRIETARY TO WASHINGTON METROPOLITAN AREA TRANSIT AUTHORITY AND MAY NOT BE REPRODUCED, USED OR DISCLOSED WITHOUT WRITTEN PERMISSION OF SAID COMPANY.
 Sheet Size: B Next Assembly: Part. No.: C18-11-6008 Dwg. No.: WDC18116008-C

M WASHINGTON METROPOLITAN AREA TRANSIT AUTHORITY
 Title: 5K SERIES ASSEMBLY, SEAT BACK, FOLD-UP CAR BODY
 Sheet: 1 of 4

CONTROLLED

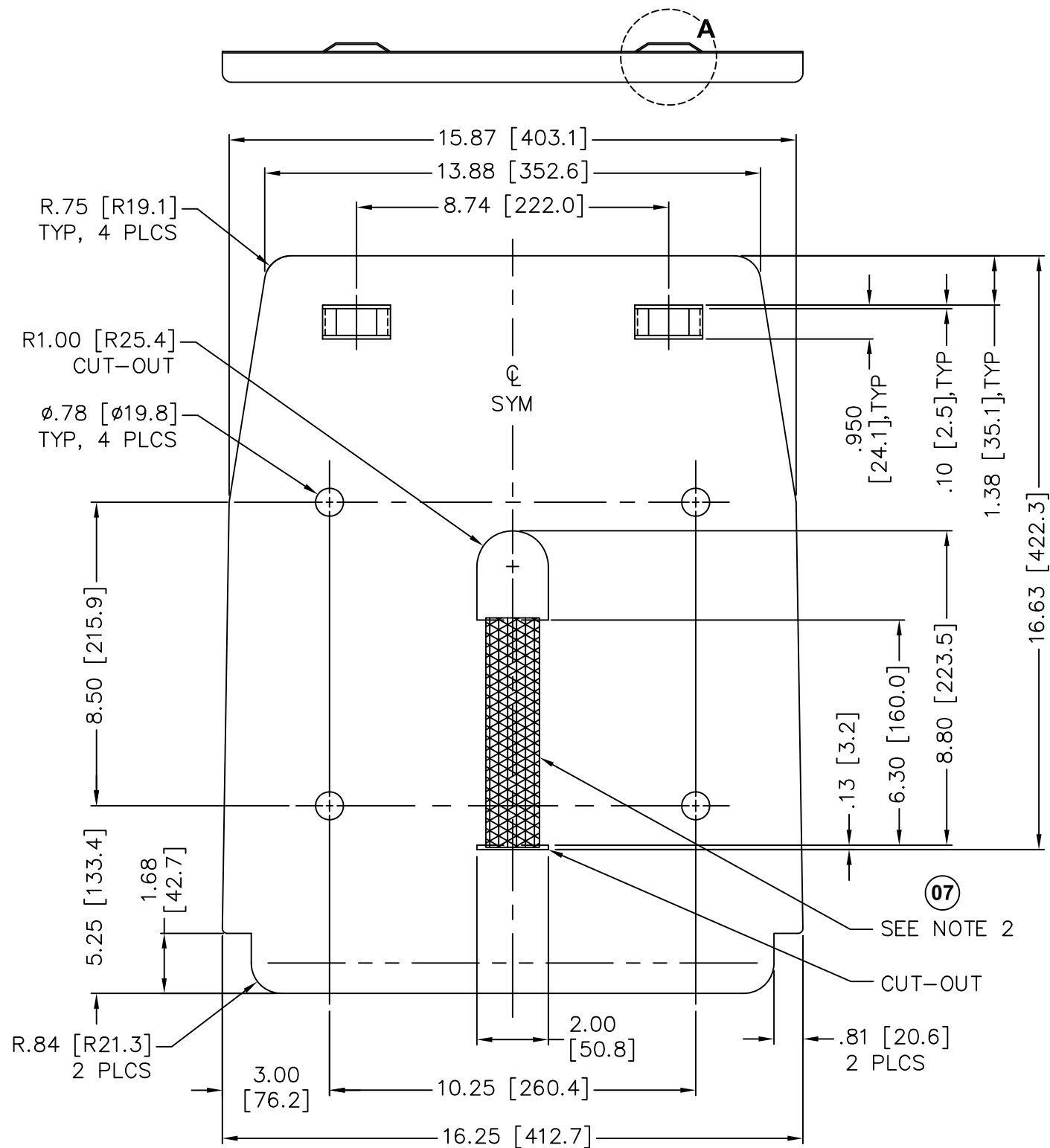

PAN, BACK, FOLD-UP **01**
 PART IS SYMETRICAL ABOUT CENTERLINE
 SCALE: 1:0.25

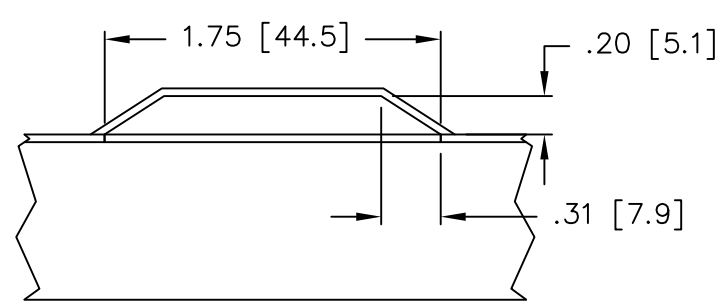
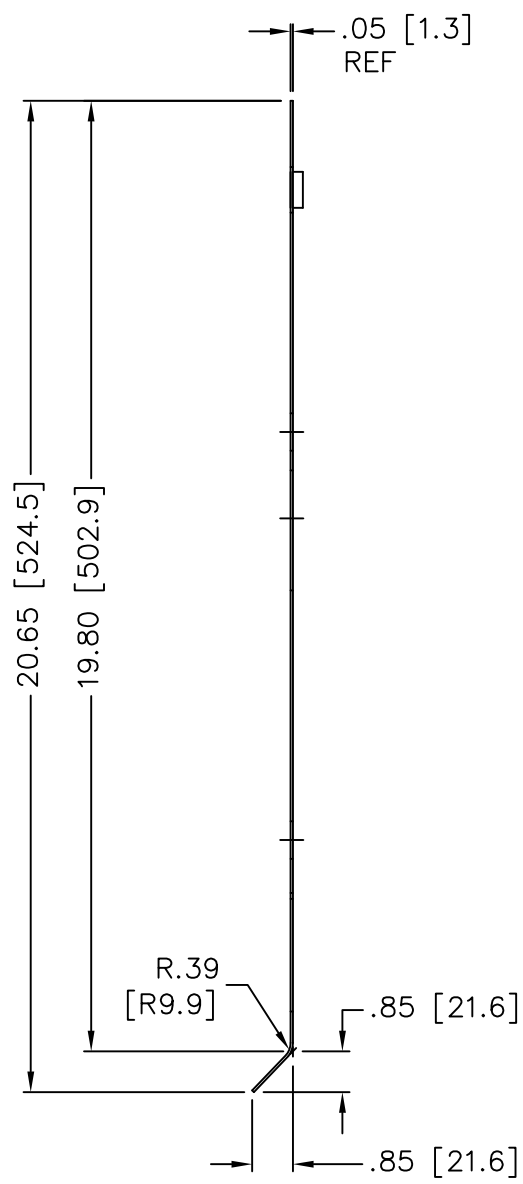

ENLARGEMENT "A"
 SCALE: 1:1

GENERAL NOTES:

1. 1.5 INCH LOOP APPLIX, PAIHO OR EQUAL SELF ADHERING, FULL WRAP AROUND.
2. PAINT: SEE APPROVED PRODUCTS SHEET 4 OF 4.
3. DEBURR AND REMOVE ALL SHARP EDGES AND CORNERS.
4. SAMPLES WILL BE PROVIDED FOR PRODUCTION PURPOSES.

C PAGE 10 OF 4, REVISED BOM AND GENERAL NOTES. PAGE 40 OF 4, REVISED/ADDED MAT'L ID P/N. 21MAR12 ALC B REMOVED REFERENCE TO WMATA SPECIFICATIONS, CHAPTER 10.0, PAGE 4. 06FEB12 ALC A REVISED UPHOLSTERY COVERS AS PER VENDOR PROVIDED DATA. 05JAN12 ALC - INITIAL RELEASE. 07JUN11 ALC	UNLESS OTHERWISE SPECIFIED FRACTIONS ±1/16" DECIMALS .X .XX±.03 [.76] .XXX±.010 [.254]	Drawn by: <i>Int.</i> Date: <i>07JUN11</i> A.CREECH <i>ACC</i> Engr. Approval: <i>Int.</i> Date: Jeffery A. Thompson	IF THIS DOCUMENT IS NOT MARKED "CONTROLLED" IN RED, THEN IT SHOULD BE USED AS REFERENCE ONLY.	M WASHINGTON METROPOLITAN AREA TRANSIT AUTHORITY Title: 5K SERIES PAN, BACK CUSHION, FOLD-UP CAR BODY Part. No.: C18-11-6008 Dwg. No.: WDC18116008-C <i>Sheet: 2 of 4</i>
	ANGLES ±1° UPHOLSTERY ±.25 [6.35]	Approved by: <i>Int.</i> Date: Manuel A. Lopez	THE DESIGN, CONCEPT AND INFORMATION CONTAINED IN THIS DRAWING IS PROPRIETARY TO WASHINGTON METROPOLITAN AREA TRANSIT AUTHORITY AND MAY NOT BE REPRODUCED, USED OR DISCLOSED WITHOUT WRITTEN PERMISSION OF SAID COMPANY.	
	Undim. Wall Thk.: Undim. Radii:	Undim. Edges: Scale: 1:0.25, 1:1	Sheet Size: B Next Assembly:	
	Rev. Description & Date	Undim. Edges:	Sheet Size: B Next Assembly:	

CONTROLLED

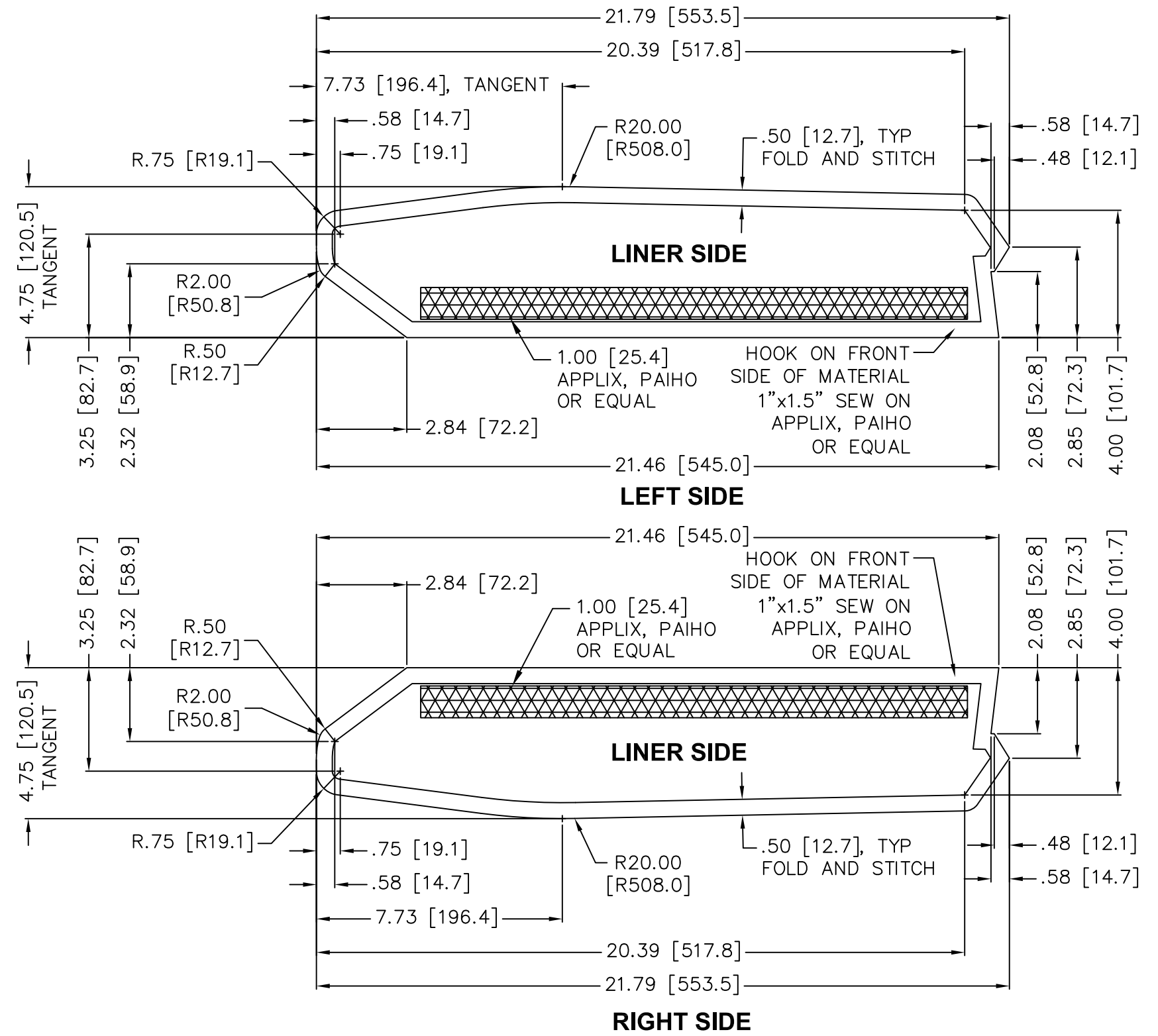
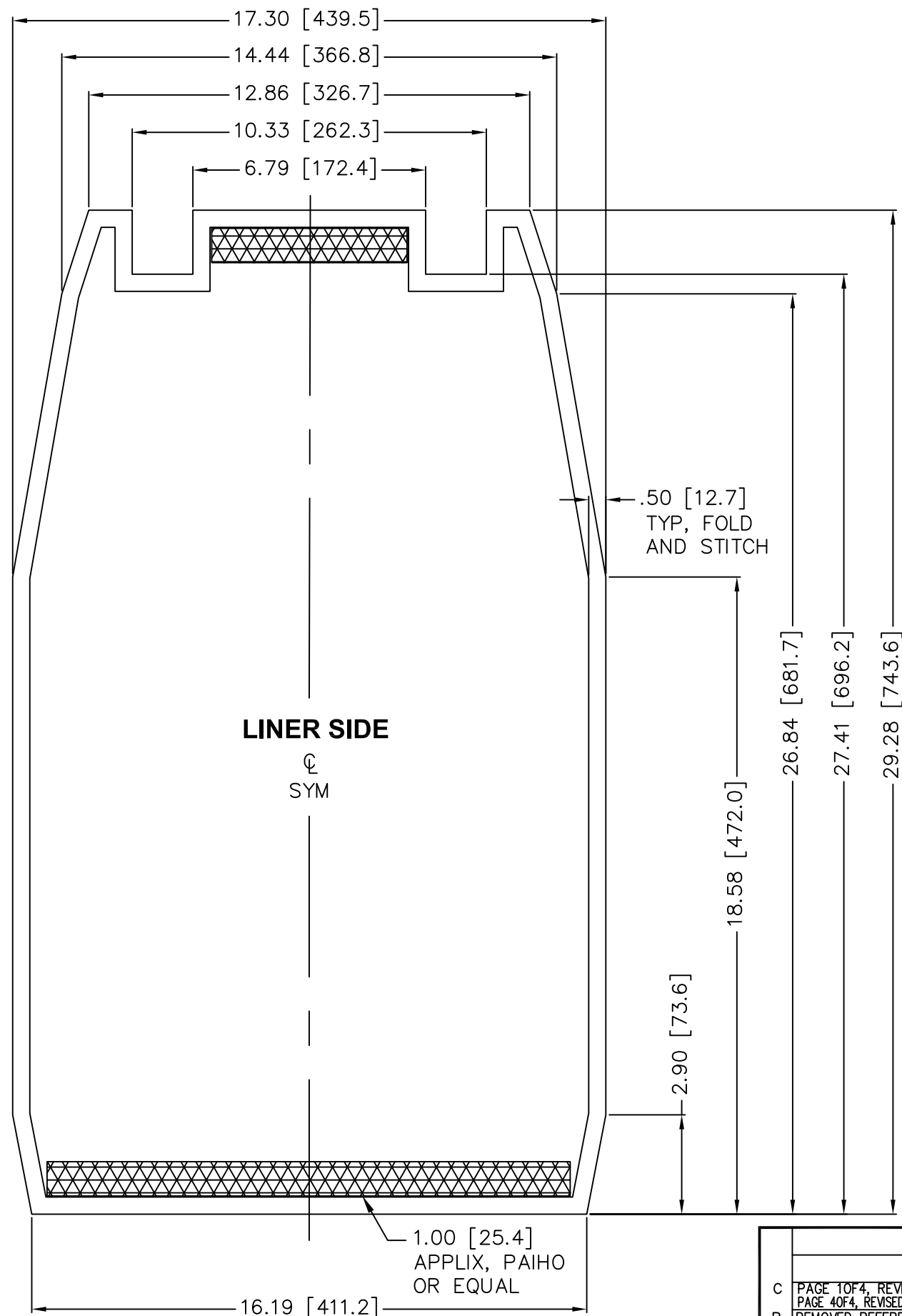

GENERAL NOTES:
 1. SAMPLES WILL BE PROVIDED FOR PRODUCTION PURPOSES. **CONTROLLED**

UPHOLSTERY, COVER, BACK, FOLD-UP (03)
 MATERIAL IS SYMMETRICAL ABOUT CENTERLINE

C	PAGE 1 OF 4, REVISED BOM AND GENERAL NOTES. PAGE 4 OF 4, REVISED/ADDED MAT'L ID P/N. 21MAR12 ALC	UNLESS OTHERWISE SPECIFIED FRACTIONS ±1/16" DECIMALS .X	Drawn by: <i>Int.</i> A.CREECH	Date: 07JUN11	IF THIS DOCUMENT IS NOT MARKED "CONTROLLED" IN RED, THEN IT SHOULD BE USED AS REFERENCE ONLY.	WASHINGTON METROPOLITAN AREA TRANSIT AUTHORITY
	B		REMOVED REFERENCE TO WMATA SPECIFICATIONS, CHAPTER 10.0, PAGE 4. 06FEB12 ALC	Engr. Approval: Jeffrey A. Thompson		
A	REVISED UPHOLSTERY COVERS AS PER VENDOR PROVIDED DATA. 05JAN12 ALC	ANGLES ±1° UPHOLSTERY ±.25 [6.35]	Approved by: Manuel A. Lopez	Date:	THE DESIGN, CONCEPT AND INFORMATION CONTAINED IN THIS DRAWING IS PROPRIETARY TO WASHINGTON METROPOLITAN AREA TRANSIT AUTHORITY AND MAY NOT BE REPRODUCED, USED OR DISCLOSED WITHOUT WRITTEN PERMISSION OF SAID COMPANY.	Part. No.: C18-11-6008
-	INITIAL RELEASE. 07JUN11 ALC	Undim. Wall Thk.: Undim. Radii:	Undim. Edges:	Scale: 1:0.25	Sheet Size: B	Next Assembly: Dwg. No.: WDC18116008-C
Rev.	Description & Date					Sheet: 3 of 4

PHYSICAL PROPERTIES, FOAM

TENSILE STRENGTH:
5.0 lbf/in² MINIMUM WHEN TEST TO ASTM D-3574 TEST E.
ELONGATION:
70% MINIMUM WHEN TESTED TO ASTM D-3574 TEST E.
COMPRESSION:
SET AT 50%, 15% MAXIMUM WHEN TESTED ACCORDING TO ASTM D-1055.
FLEX FATIGUE:
THICKNESS LOSS 5% MAXIMUM WHEN TESTED ACCORDING TO ASTM D-1055.
TEAR STRENGTH:
2.0 lbf/in² MINIMUM WHEN TESTED TO ASTM D-3574.
INDENTATION FORCE DEFLECTION (IFD):
INTERIOR SEAT BACK IFD 32±8 lbf
INTERIOR SEAT BOTTOM IFD 42±8 lbf
DYNAMIC FATIGUE CONSTANT FORCE POUNDING:
35 MAXIMUM WHEN TESTED ACCORDING TO ASTM D-3574-95 TEST 13 80,000 CYCLES,
IFD LOSS AT .40% DEFLECTION.
RESILIENCY:
25% MINIMUM WHEN TESTED ACCORDING TO ASTM D-3574-95, TEST H

SMOKE, FLAME AND TOXICITY REQUIREMENTS

ASTM D-3675 Is ≤25
ASTM E-662 Ds (1.5) ≤100
ASTM E-662 Ds (4.0) ≤175
TOXICITY:
BOMBARDIER SMP 800-C.

SEAT COVER CHARACTERISTICS

STITCHING

HIGH QUALITY BONDED NYLON THREAD, LEFT TWIST, LUBED, COLORFAST OR EQUIVALENT. FIVE (5) THREADS PER INCH. BACKSTITCH >1/2" FROM SEAM ENDS INCLUDING VELCRO STITCHING.

UPHOLSTERY

THE SEAT UPHOLSTERY MATERIAL SHALL BE MADE OF INDUSTRIAL GRADE FABRIC-BACKED VINYL WHICH IS SUITABLE FOR USE IN THE TRANSIT ENVIRONMENT, MINIMUM WITH A WEIGHT OF 24 OUNCES PER SQUARE YARD.

SEAT COVER CHARACTERISTICS – CONTINUED

THE MATERIAL SHALL BE CAPABLE OF PASSING ALL OF THE FOLLOWING PHYSICAL TESTS FOR TEXTILE PRODUCT.

TEST METHOD	DESCRIPTION	CRITERIA
AATCC-1 6A	COLORFASTNESS-200 HRS	CLASS 5 (NO CHANGE)
ASTM D-751	WEIGHT	24 oz./sq.yd. (MIN.)
ASTM D-751	TENSILE STRENGTH (GRAB)	120 MD*x110 CMD** (POUNDS)
ASTM D-751	SEAM STRENGTH	95 MD*x85 CMD** (POUNDS)
ASTM D-751	TEAR STRENGTH (TONGUE)	8 MD*x8 CMD** (POUNDS)
ASTM D-751	ADHESION OF COATING (lb./2in)	6 MD*x6 CMD** (POUNDS)
ASTM D-751	BLOCKING	SCALE RATING NO. 2 MAX. (175°F-30min.)
ASTM D-1308	STAIN RESISTANCE	SCALE RATING NO. 4 MIN.
ASTM D-2097	FLEXING (30,000 CYCLES)	NO CRACKING OR FLAKING
ASTM D-4157-92	ABRASION (500,000 CYCLES)	NO WEAR THROUGH (#8 COTTON DUCK ABRADANT)
ASTM D-5733	TEAR STRENGTH (TRAPEZOID)	30 MD*x30 CDM** (POUNDS)
ASTM E-662	SMOKE GENERATION	Ds (4.0), </=200 (COATED), Ds (4.0)</=125 (UNCOATED)
FAR 25.853b	FIRE TEST	SE<10 sec. NO FLAMING DRIPPING
CFFA-6a	COLD CRACK	-20°F MIN.
TOXICITY	BOMBARDIER	SMP 800-C

MD* – DESIGNATES MACHINE DIRECTION

CMD** – DESIGNATES CROSS MACHINE DIRECTION

NOTE: THE STITCH SHALL BE LOCK TYPE IN ACCORDANCE WITH FEDERAL SPECIFICATIONS 30.1

MATERIAL IDENTIFICATION - SEAT BACK

WMATA P/N

THREAD COLOR

CHESAPEAKE SAND T510 SADDLE.....	C18-11-6008 V18-11-6008	BEIGE E NYLON TYPE 2 CLASS A VT 295E 751Q
BURGUNDY T508 SADDLE.....	N/A	WINE E NYLON TYPE 2 CLASS A VT295E 787Q
POTOMAC BLUE T509 SADDLE.....	N/A	YALE BLUE E NYLON TYPE 2 CLASS A VT295E 764Q

APPROVED PRODUCTS

VINYL – OMNOVA SOLUTIONS, INC.
FOAM – CHESTNUT RIDGE FOAM, INC
PAINT – **NEW** – POWDER COAT ANSI GRAY (PAS6-C001)
REPAIR – POLYURETHANE SHERWIN-WILLIAMS POLANE,
ANSI GRAY OR EQUAL. SAND PRIOR TO PAINT.
HOOK-AND-LOOP FASTENER – APPLIX #800 OR PAIHO TRIHOOK

CONTROLLED

C	PAGE 10F4, REVISED BOM AND GENERAL NOTES. PAGE 40F4, REVISED/ADDED MAT'L ID P/N. 21MAR12 ALC	UNLESS OTHERWISE SPECIFIED FRACTIONS ±1/16" DECIMALS .X .XX±.03 [.76] .XXX±.010 [.254]	Drawn by: <i>Int.</i> Date: A.CREECH <i>ALC</i> 07JUN11	IF THIS DOCUMENT IS NOT MARKED "CONTROLLED" IN RED, THEN IT SHOULD BE USED AS REFERENCE ONLY.	 WASHINGTON METROPOLITAN AREA TRANSIT AUTHORITY
	B		REMOVED REFERENCE TO WMATA SPECIFICATIONS, CHAPTER 10.0, PAGE 4 06FEB12 ALC		
A	REVISED UPHOLSTERY COVERS AS PER VENDOR PROVIDED DATA. 05JAN12 ALC	ANGLES ±1° UPHOLSTERY ±.25 [6.35]	Approved by: <i>Int.</i> Date: Manuel A. Lopez	THE DESIGN, CONCEPT AND INFORMATION CONTAINED IN THIS DRAWING IS PROPRIETARY TO WASHINGTON METROPOLITAN AREA TRANSIT AUTHORITY AND MAY NOT BE REPRODUCED, USED OR DISCLOSED WITHOUT WRITTEN PERMISSION OF SAID COMPANY.	Title: 5K SERIES TECHNICAL SPECIFICATIONS CAR BODY
—	INITIAL RELEASE. 07JUN11 ALC	Undim. Wall Thk.: Undim. Radii:	Undim. Edges: Scale: N/A	Sheet Size: Next Assembly: B	Part. No.: C18-11-6008
Rev.	Description & Date				Dwg. No.: WDC18116008-C Sheet: 4 of 4